PORTFOLIO

www.aventurineluxeinteriors.com

ON TIME

You respect deadlines and deliver projects as promised.

ON POINT

Your design quality, attention to detail, and execution standards are consistently excellent.

ALWAYS

This isn't a one-time promise—it's a consistent commitment.

JULY
2025

AT AVENTURINE LUXE INTERIORS, "ON TIME. ON POINT. ALWAYS." MEANS WE RESPECT YOUR TIME, GET THE DESIGN JUST RIGHT, AND STAY CONSISTENT IN EVERYTHING WE DO. IT'S OUR WAY OF SAYING YOU CAN COUNT ON US—FOR CLEAR PLANS, BEAUTIFUL RESULTS, AND A WORRY-FREE JOURNEY.

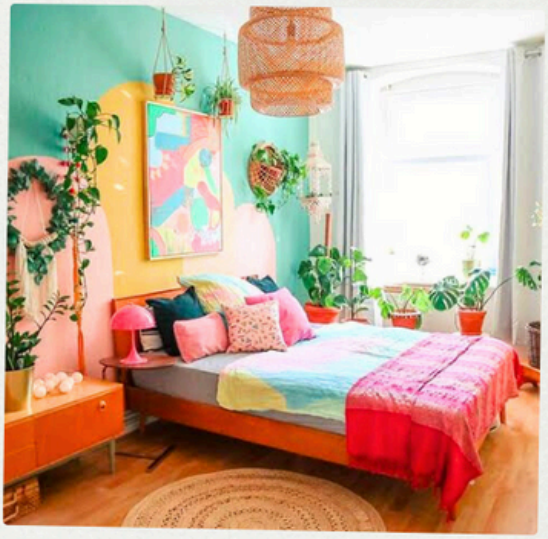

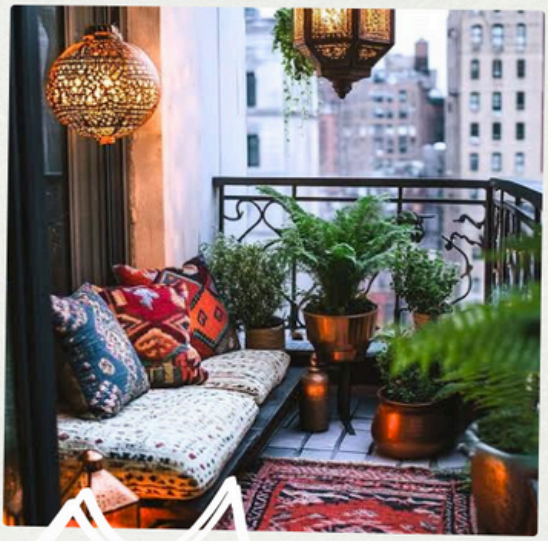

AVENTURINE LUXE INTERIORS

INTRO

Aventurine Luxe Interiors transforms everyday spaces into timeless expressions of elegance, comfort, and refined design.

The definition of " Luxury interiors"

AVENTURINE LUXE INTERIORS
ON TIME. ON POINT. ALWAYS.
www.aventurineluxeinteriors.com

TABLE OF CONTENTS

04 ____ **INSIDE AVENTURINE LUXE**
Step into our world of calm, creativity, and craft. Discover who we are, what we believe, and the heart behind every space we design.

06 ____ **VISION & MISSION**
Our guiding light and deepest purpose. Here's what drives us to design spaces that reflect soul, serenity, and style.

08 ____ **DESIGN PHILOSOPHY**
We design with feeling, function, and flow. Explore how we bring harmony, elegance, and purpose to every detail.

10 ____ **FOUNDER & TEAM'S MESSAGE**
A personal note from our founder on the story behind Aventurine Luxe — and the dream we bring to every home.

18 ____ **OUR SERVICES & PROCESS**
From the first sketch to the final styling, we offer end-to-end interior solutions. Get a clear view of everything we do and how we do it.

24 ____ **PROJECT GALLERY**
Take a look at our completed works. Each project is a story — of spaces transformed with warmth, thought, and timeless design.

INSIDE AVENTURINE LUXE

How Interior Design Found Us

We never planned to start an interior design wing. But one request turned into many. We completed two interior projects for our real estate clients—and before we knew it, people started calling us again and again.

Within just a few months, we successfully delivered 6 interior projects, with 4 more ongoing, all driven purely by word-of-mouth and love from our clients. What stood out to them wasn't just the design—it was the way we communicated, how we understood their needs, and how we treated their homes like our own. The overwhelming feedback and growing demand gave us the clarity and confidence we needed—this wasn't a side offering anymore. It was a heartfelt responsibility.

So, we made a big decision.

We created a dedicated team that would focus only on interiors—and registered it as Aventurine Luxe Interiors. A brand born from trust, grown with emotion, and rooted in the belief that home is the most sacred space in one's life.

We didn't become interior designers because we planned it.

We became interior designers because people believed in us.

And we couldn't walk away from that love and trust.

Feel as good as it looks.

Why 'Aventurine'? The Power of Rudraksh

The name Aventurine is inspired by Rudraksh—a small seed, but full of deep meaning. In our culture, Rudraksh is believed to bring peace, protection, and balance. People wear it when they are going through tough times or when they want to feel calm and focused.

That's exactly how we see your home.

Your home should be your Rudraksh—a space that gives you strength when you feel low, silence when the world is too loud, and warmth when life feels cold.

It should heal you, hug you, and hold you.

designed to feel like home.

At Aventurine Luxe Interiors, we believe a house becomes a home only when it holds emotions. It's not just four walls—it's the place where your story begins every morning and ends every night. It's where your child takes their first steps, where your parents feel peace, where laughter echoes, and tears are quietly wiped away.

Our journey began over 12 years ago 2013 with Aventurine Homes, building beautiful homes across Bangalore. From the very beginning, people trusted us—not just for quality in real estate and construction, but for the values we brought with it: honesty, reliability, and deep care.

That trust stayed with us, and soon, it took us in a new direction we didn't expect—but now couldn't imagine doing without.

WHAT WE NOTICED... AND WHAT WE CHANGED

As we grew, we started hearing the same problems from many clients:

- "The work kept getting delayed."
- "I didn't understand what was happening."
- "I felt lost and stressed the whole time."

We knew this wasn't right.

Building your dream home should never feel like a burden. So, we made a promise:
We'll take all that stress off your shoulders.
We'll talk to you clearly and honestly.
We'll respect your time, your money, and your trust.
Because you deserve peace of mind—not panic.
And the joy our clients felt when we handed over homes on time with everything exactly how they imagined—that's what made us realize:
This is what true luxury means.

WHY CLIENTS KEEP COMING BACK

Because we make one silent promise to each one:
We will treat your home like our own.
We won't rush. We won't push.
We'll sit with you like a friend.
We'll listen to your thoughts—even the ones you're not able to express clearly.
We'll guide you with honesty.
We'll make sure every inch of your home feels just right.
And when we hand it over to you, it won't just be a project delivered.
It'll be a dream fulfilled.

VISION

To set new benchmarks and to be the most trusted name in Interior Design by delivering timeless designs with unmatched execution and on-time project delivery clients can rely on.

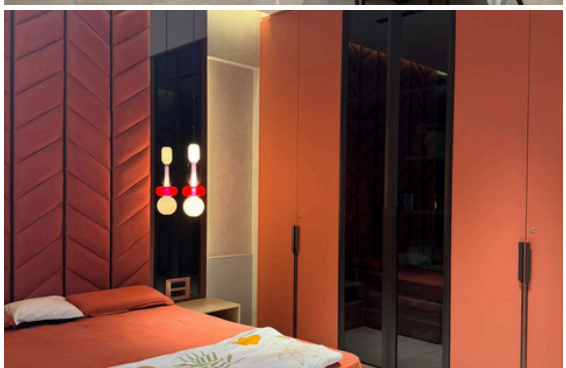

MISSION

At Aventurine Luxe Interiors, we are driven by a legacy in construction and a passion for design. Our mission is to deliver beautifully crafted interiors through a seamless, end-to-end journey—ensuring transparent communication, and on-time execution without ever compromising on quality or detail.

DESIGN PHILOSOPHY

At Aventurine Luxe Interiors, we believe that good design begins with feeling. A space should offer calm, comfort, and a quiet sense of belonging from the very first glance.

Inspired by the natural energy of Rudraksh, our philosophy blends timeless elegance with soulful simplicity. We embrace natural materials, soft tones, and functional beauty to create interiors that feel effortless yet intentional.

We don’t just design spaces — we design how they make you feel.”

Every detail we design serves a purpose — not just to look beautiful, but to enhance how you live. Our spaces are not just styled; they are lived in, loved, and crafted to last.

AVENTURINE LUXE INTERIORS

ON TIME. ON POINT. ALWAYS.

Signature Style

Our signature style blends timeless elegance with seasonal charm, creating interiors that evolve with you.

MR. AMITESH CHAND

Visionary. Strategist. Industry Game-Changer.

Leading the trusted

BUSINESS

Beyond Business - The Human Touch
A business that doesn't touch lives is just a transaction,
I want Aventurine to be an emotion.

The Story of Mr. Amitesh Chand – Founder, Aventurine Homes & Aventurine Luxe Interiors

Every great brand has a heartbeat – and for Aventurine Homes and Aventurine Luxe Interiors, that heartbeat is Amitesh Chand. A visionary whose every decision is rooted in precision, passion, and purpose, Amitesh is more than a business leader — he's a creator of opportunities, a builder of dreams, and a custodian of trust.
Over 15 years of excellence, his journey reflects a rare combination of corporate discipline, artistic sensibility, and the relentless drive to deliver on his golden promise:

"On time. On point. Always."

This isn't just a slogan for him; it's a personal commitment etched into every blueprint, every deal, and every interaction with his clients.

The Spark of a Dream

Born on 13th July 1990 in Gorakhpur, Uttar Pradesh, Amitesh grew up in an environment where values and vision were non-negotiable. From his early days, he wasn't just curious about buildings; he was fascinated by how spaces shape lives. His childhood wasn't about idle hobbies — it was about observing, sketching, and dreaming of spaces that would inspire people every day.
He would spend hours observing how light fell into rooms, how furniture changed the energy of a space, and how even a simple corner could be transformed into a place of warmth and beauty.
This early love for spaces and human connection became the invisible thread that later wove the fabric of his career.

The Academic Foundation

Amitesh completed his graduation at the University of Lucknow, but it was at Acharya Bangalore B-School, during his PGDM in Marketing & Finance (2012, A+ Grade), that he honed the strategic vision that now powers Aventurine.
Here, he mastered:

- Market foresight – spotting trends before they became mainstream.
- Financial discipline – creating sustainable business models without compromising on luxury.
- Leadership finesse – building teams that share not just goals but values.

His academic years were not just about grades; they were a training ground for resilience, adaptability, and excellence.

The Career Climb

Building Step by step

Amitesh's career is a series of well-calculated steps, each building upon the last, with one clear destination – leadership in real estate and interiors.
He took on key roles at IndiaHomes.com, Square Yards, Credvest Realty, and Coldwell Banker Brad Realty, where he consistently drove transformative results — including 300% sales growth through strategic planning, innovative market approaches, and strong team leadership.
As a mentor, he has been instrumental in strategic initiatives at Aventurine Homes, guiding the brand's expansion with vision and discipline. Today, as the Founder of Aventurine Luxe Interiors and Aventurine Homes, he leads with the same dedication that has defined his career — combining market intelligence, financial management expertise, and an unwavering commitment to client satisfaction.

Recognised Across the Nation

Today, as the Founder of Aventurine, headquartered at **109, Brigade IVR Centre, Nallurahalli, Whitefield, Bengaluru,** his leadership is rooted in strategic thinking, financial mastery, and a human touch — Whether it's handing over a dream home or designing a statement space, Aventurine's stamp means flawless delivery, world-class quality, and timeless value.
His contributions to the real estate industry have earned him national recognition:

🏆 Sales Achievement Award – National Association of Realtors India
🏆 Most Trustable Real Estate Award – Vistara Media Pvt. Ltd.
🏆 Award of Excellence – Sowparnika Projects
🏆 Featured in TRADE FLOCK as a Leader in Indian Real Estate
🏆 Guest of Honour at leading high-end real estate forums

With 10K+ professional connections across LinkedIn and social media, his influence goes far beyond physical spaces — shaping market trends, inspiring young professionals, and mentoring industry leaders.
With 15 years of proven leadership and a legacy of building trust, our founder has shaped Aventurine into the name clients instinctively choose when they refuse to settle for anything less than exceptional.

Founder's Future Roadmap

Aventurine Luxe Interiors Designing Tomorrow's Lifestyle

From the founder's desk:
"For Aventurine Luxe Interiors, the future lies in crafting experiences — not just spaces. I want each project to be a blend of artistry, innovation, and sustainability, setting a new benchmark for what 'luxury' truly means in modern living."
Future Plans:

- Experience Centres: Opening flagship design studios where clients can see, touch, and experience materials, finishes, and smart-home tech first-hand.
- Global Design Collaborations: Partnering with international designers and artisans to bring world-class trends to India.
- Sustainable Luxury Line: Introducing a dedicated range of eco-friendly interiors without compromising on elegance or performance.
- Tech-Integrated Design: Enhancing virtual design presentations with AR/VR walkthroughs and AI-assisted customization.
- Turnkey Lifestyle Solutions: Offering complete "Move-In Ready" packages — from property styling to furniture, art, and automation.

External Links

🌐 Website: www.aventurinehomes.com
📍 LinkedIn: Search for Amitesh Chand – Aventurine Homes Founder
📺 Featured on: TRADE FLOCK, RealtyNext, NAR India, Vistara Media

Philanthropy

Beyond Business – The Human Touch
To Amitesh, success means uplifting others. He supports education for underprivileged children, skill training programs, and initiatives that make quality housing accessible. In his words:

"A business that doesn't touch lives is just a transaction. I want Aventurine to be an emotion."

THOUGHTS FROM OUR FOUNDER

EXCLUSIVE Q&A WITH MR. AMITESH CHAND
FOUNDER OF AVENTURINE HOMES
FOUNDER OF AVENTURINE LUXE INTERIORS

Q: What inspired you to start Aventurine Homes and Aventurine Luxe Interiors?

Amitesh: I have always believed that a home is more than walls
and a roof—it's an emotion, a reflection
of who you are.
After years of leading sales and strategic operations in real estate, I realized that people often settle for houses when they truly deserve homes. Aventurine was born to bridge that gap—offering not just properties, but lifestyles and spaces designed with love, precision, and timeless beauty.

Q: How do you ensure every project is delivered on time without compromising quality?

Amitesh: We live by three core principles—On Time. On Point. Always. Our processes are streamlined, and every project has a dedicated timeline tracker. From initial concept
to final delivery, we maintain a balance between speed and craftsmanship. The goal is simple: when we promise a date, we deliver before it.

Q: What's the biggest difference between Aventurine Luxe Interiors and other luxury interior brands?

Amitesh: Our difference lies in personalization. We don't offer "luxury templates." We design each space as if it were our own—understanding the client's personality, lifestyle, and vision. We blend global trends with local craftsmanship to create something truly unique, not just luxurious.

Q: What has been your proudest moment as a founder?

Amitesh: Seeing clients walk into their finished space for the first time. The joy, the surprise, and sometimes even tears in their eyes—that's priceless. Those moments remind me why I started this journey.

Q: Where do you see Aventurine in the next 5 years?

Amitesh: We plan to expand across multiple cities in India and globally, introduce smart-home solutions, and incorporate sustainable design practices. We want Aventurine to be synonymous with trust, precision, and elegance worldwide.

**Q: What advice would
you give to aspiring entrepreneurs in the real estate and design industry?**

Amitesh: Never compromise on integrity. Trends change, technologies evolve, but trust stays forever. Build relationships, not just client lists. And always keep learning—you're only as good as your last project.

Q: What does "luxury" mean to you?

Amitesh: Luxury isn't about price tags—it's about the experience. It's the feeling you get when you walk into a space that's perfectly "you." It's comfort, elegance, and functionality seamlessly blended.

STAY INSPIRED

"YOUR STORY, STYLED WITH INTENTION."

www.aventurineluxeinteriors.com

DIRECTORS MESSAGE

At Aventurine Luxe Interiors, we create experiences that stay with you long after the work is done.

A home is where you cry without hiding, laugh without reason, and rest without fear. That's why at Aventurine Luxe Interiors, we don't just do interiors—we build spaces that feel like home the moment you walk in.

We started with a few requests. After completing 6 beautiful homes and working on 4 more, the love and trust we received made us pause—and realise, this was something bigger. That's when we created a special team, and gave it a name straight from the heart: Aventurine Luxe Interiors.

Every person on our team—from designers to execution leads to marketing—has one thing in common: they care. They care about the details, they care about your emotions, and they care about your time.

And as the Managing Director, I carry this one truth close to my heart:

We are not in the business of interiors. We are in the business of trust.

Every design we do, every nail we fix, every wall we paint—it's done with care, honesty, and a deep sense of responsibility. And I promise you—when you walk into your completed home, you won't just see a well-designed space. You'll feel something—something that says, 'This is where I'm meant to be.'

That feeling... is why we exist.

-Anjana Sinha

THE TEAM THAT FEELS LIKE FAMILY

We know we can't do everything alone.
That's why we chose the best people to lead each part of your home journey—experts who are not only certified but also kind, thoughtful, and passionate.

- Your Designer- Kavita Verma

A certified interior designer who listens before they draw. Someone who will understand your lifestyle, your colors, your habits—and create a space that truly feels like you.

- Your Architect - Juhi Das

A certified architect with years of experience in project handling. They will take care of the entire execution—from the very first layout to the final handover. They'll ensure nothing is missed and everything is delivered on time.

- Your Marketing Lead - Brintha.B

You might wonder why this matters. But this person ensures our voice, our story, and our promise reach people like you—who are looking for a team that understands emotions, not just interiors.

When your project starts, you'll meet each of them personally. We'll even share short messages from them with you, so when you finally sit down together—it won't feel like meeting strangers.
It'll feel like catching up with people who already know your dream.

SIGNATURE LUXE OFFERINGS

THE AVENTURINE WAY

01

CURATED CONSULTATION

An exclusive one-on-one session to uncover your tastes, aspirations, and the soul of your space.

02

BESPOKE DESIGN

We translate your vision into refined concepts — with elegant palettes, custom detailing, and immersive 3D previews.

03

CRAFTED EXECUTION

With precision, premium materials, and artisan expertise, we transform design into timeless reality.

04

LUXE REVEAL

Your dream space is unveiled — styled to perfection, ready to live in and love.

A MESSAGE FROM JUHI

CHIEF PROJECT HEAD

Once your home is designed, I take over. And from that moment, I carry your dream like it's my own. I'm not just here to supervise the execution. I'm here to protect your dream. For me, this is more than a job. I know that for you, this isn't just another project. It's years of saving, planning, hoping, and visualising a space where your child will grow, where your parents will rest, where your soul will feel peace.

That's why I don't take shortcuts.

I don't allow delays.

I don't let confusion reach you.

My only focus is you—your trust, your timeline, your comfort. You might not see everything happening behind the scenes, but just know—I'm there, every single day, taking care of the chaos so you don't have to feel it. I will be your point of contact during execution—updating you, answering your questions, handling the teams on site, solving problems before they reach you, and making sure there are no surprises.

And, the day I give you the keys—that soft smile of relief and joy on your face... that's my real reward.

— With care and commitment,

-Ar. Juhi Das

I love how my living room turned out.
The team really understood what I wanted.

-Mr&Mrs. Sandeep
Whitefield

A MESSAGE FROM KAVITA

CLIENT-CENTRIC DESIGN LEAD

For me, designing a home is not about choosing colours or picking furniture. It's about understanding your emotions, your memories, your habits, your small joys. I believe a home should feel like a hug. The moment you enter, it should calm you, make you smile, and remind you that you belong here.

That's why, before I design anything—I listen. I want to know the story behind your favourite chair, the corner where you dream of reading, the wall where you plan to hang family photos, the space where your child will grow up. I design from those feelings. Not from trends, not from catalogs—but from your life.

Every home I create is different, because every family is different.

And that's what makes it so beautiful.

I don't want you to feel stressed during this journey. I'll walk with you, step by step—explaining, guiding, and most importantly, listening. And when it's all done, I don't want you to just say, "Wow, it's beautiful." I want you to take a deep breath, smile, and say,

"This... this is me.

That moment means everything to me.

Because I'm not just designing a space—

I'm creating your everyday happiness.

— With all my heart,

-Kavita Verma

Loved the entire experience! The team was friendly, responsive, and full of great ideas. Special thanks to Kavita, for her patience. My home looks amazing. -Mrs. Anitha Sarjapura

GALLERY

PROJECT GALLERY

Every space tells a story.
Our project gallery is a reflection of the calm, elegance, and soul we bring into every home we touch.

BARCELONA

Business & Brand Development Associate

Editor's Note

When I think of a home—I see the smell of your first coffee, the sound of your children playing, and the comfort of your favorite corner. My job is in brand and marketing—but, what I do is carry the heart of our work out into the world. I make sure that the people who are searching for something real, something personal, something built with love—find us.

When you come across our name online, see our boards at a site, or hear about us through someone who trusted us—it's not a campaign. It's a quiet promise from me to you: we're not here to impress you—we're here to understand you.

- Brintha B

And when you choose us, you'll meet not a team of vendors, but a family of people who care. I will be one of the first people who connects with you. And my only goal is to make sure that from that first hello to the final smile—you never feel like a client. You feel seen and heard.

If you're reading this, it means our story reached you—and now, we're ready to listen to yours.

A LUXE
PROJECT

Soft luxury for mindful living.
We believe beauty should be quiet, intentional, and deeply felt.

Looking forward to our next meeting.....
AVENTURINE LUXE INTERIORS
Contact : 8904440719
www.aventurineluxeinteriors.com
info@aventurineluxeinteriors.com